L22

The Lantern.

Digitized by the Internet Archive
in 2012 with funding from
LYRASIS Members and Sloan Foundation

http://www.archive.org/details/lantern1936unse

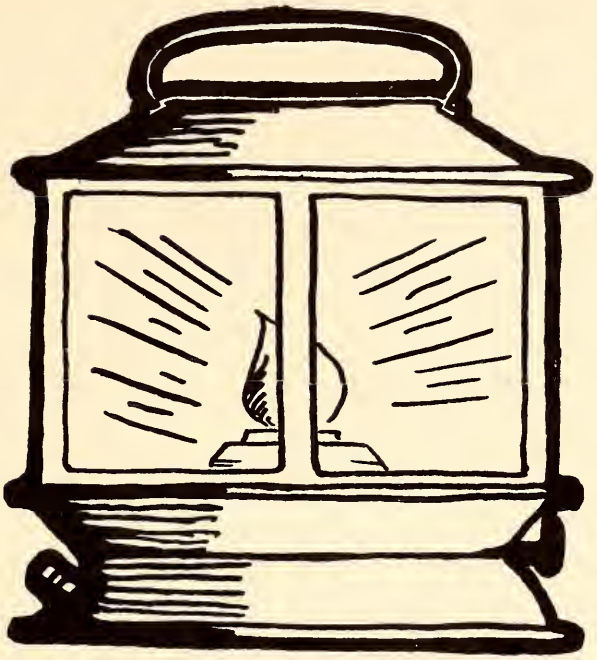

THE 1936 LANTERN

Copyright, 1936, Harry W. English Editor
Raymond Hammond • Business Mgr.

6864

within these walls
the past now lies;
its plans, its friends,
its joys and sighs.

memory will look
for days so dear;
with just this book
those days are here.

Th
L-
A

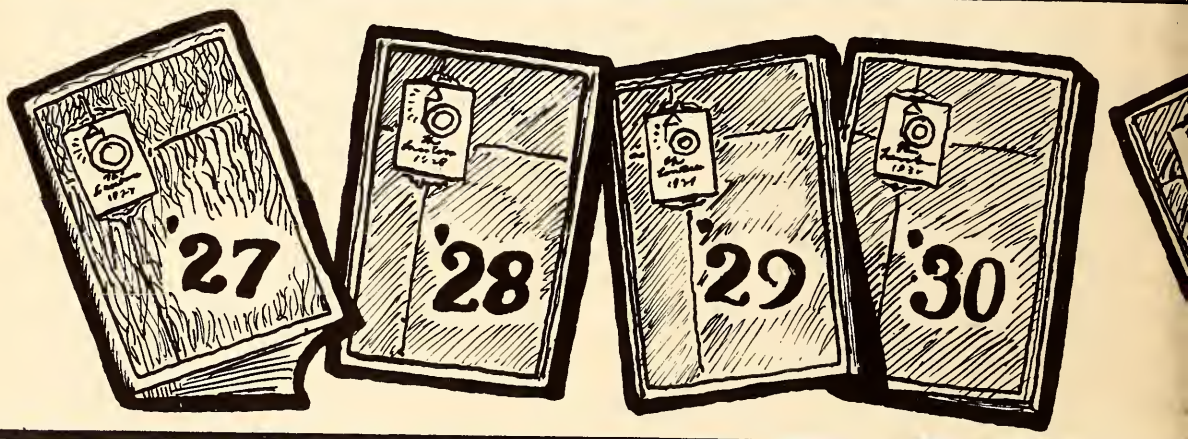

nineteen

Published by the
Students of
LAMBUTH COLLEGE
Jackson, Tennessee

Volume nine

ntern

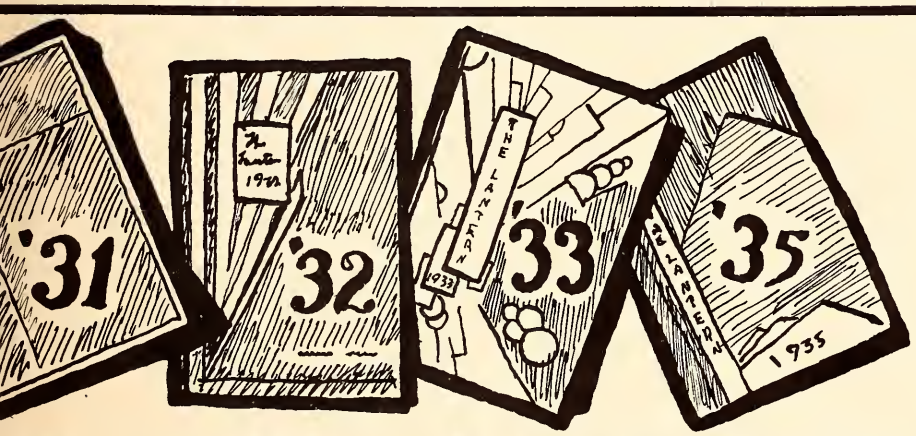

thirty six

dedication

FOR THE RECOGNITION THAT HE HAS BROUGHT THROUGH HIS UNTIRING EFFORTS TO MAKE LAMBUTH COLLEGE RENOWN FOR ITS CLEAN SPORTSMANSHIP AND DESIRE TO PLAY THE GAME IT IS OUR PRIVILEGE TO DEDICATE THIS THE NINTH VOLUME OF THE LANTERN TO

COACH J. L. JOHNSON
A MOLDER OF CHAMPIONS

R
LD2932
.L25
1936

COACH J. L. JOHNSON

Harry English ..... Editor-in-chief
Raymond Hammond ..... Business Manager

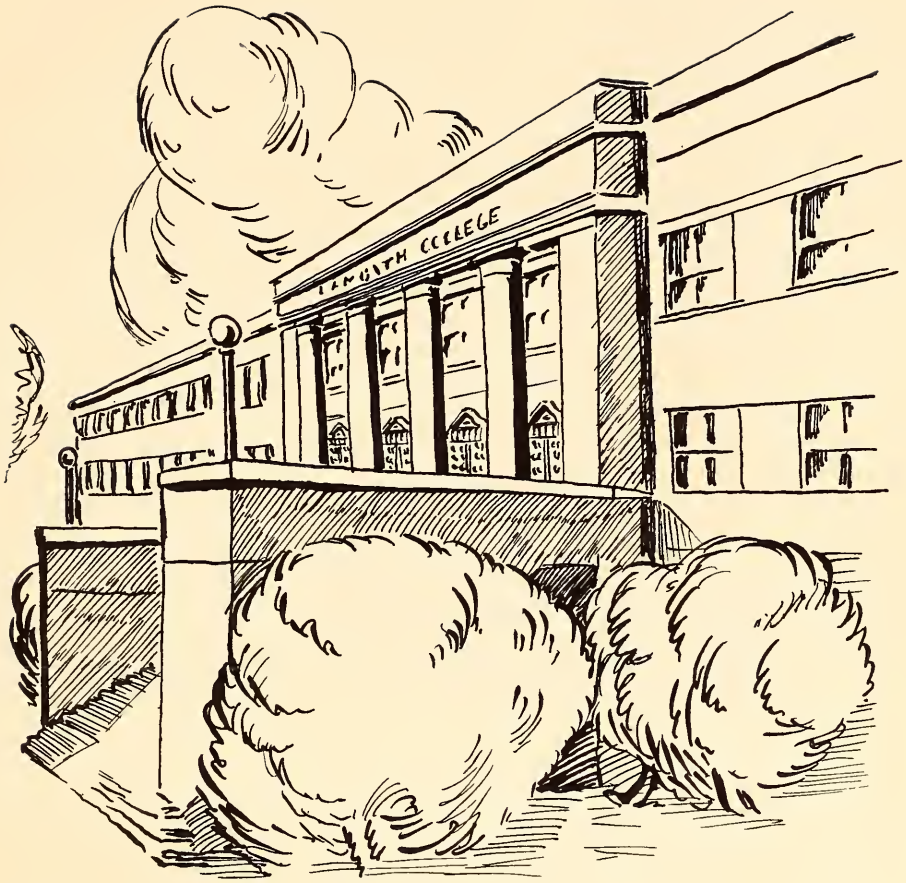

The Administration

STUDENT BODY OFFICERS

Wavy Batts ..... President
Charles Lee Bagby ..... Vice-President
Eunice Harris ..... Secretary-Treasurer

The President of our College

DR. R. E. WOMACK

HIS MESSAGE

During the 1935-36 session at least two significant things have occurred in the life of Lambuth College. In the first place, we have looked at the past in an effort to understand and appreciate more fully the educational and spiritual background which was provided by the Memphis Conference Female Institute. Our alumni and students have become better acquainted with a number of outstanding graduates of the Institute, many of them representative women of Jackson and vicinity, who exemplify in their lives the ideals of their Alma Mater. Because of these women, and others like them, scattered throughout the country, Lambuth students have a rich heritage.

In the second place, we have looked courageously into the future. We feel that Lambuth has a valuable contribution to make to the life of our people. We believe that no obstacle should be permitted to intrude itself and thwart the purposes of our institution. Accordingly we have outlined what is known as the Five-Year Plan. This plan looks toward the creation of good will, the enlistment of many friends as regular contributors to the college, the payment of all indebtedness and the endowment of the institution.

In the carrying out of these great objectives each student and each alumnus of the college will desire to play a worthy part. I appeal to you to support the Five-Year Plan and urge your friends to do so. I trust that in this way each of you may help to make secure the future of your Alma Mater and enlarge the sphere of her usefulness.

R. E. Womack

MARVIN EDWARD EAGLE
A.B. M.A.
Dean of the college
Professor of History

AUDREE M. THOMAS
B.Ph. M.A. B.D.
Assistant to the President

MATIE FLECHTER
Secretary to the President

SARAH V. CLEMENT
A.B. M.A.
Professor of English

J. LAURENT JOHNSON
A.B.
Professor of Physical Education
Assistant in History

JOHN COLBERT SIMMS
B.S. M.S. Ph.D.
Professor of Chemistry and
Physical Science

RUTH MARR
B.S. in Ed., M.A.
Professor in Education and
Psychology

KATHERINE CLEMENT
A.B. M.A.
Professor of French and Latin

MRS. CLINTON A. RAMSEY
Matron

ARTHUR D. OXLEY
B.S. M.A.
Dean of Men
Professor of Biology

FRANCES ELIZABETH COMER
B.S. M.S.
Dean of Women
Professor of Home Economics

J. R. WALKER
A.B. M.A.
Professor of Religion
Acting Professor of Greek

MRS. E. A. TUCKER
Dietitian

HELEN WOMACK
A.B.
Registrar

RUSSELL J. MICHEL
A.B. M.A. Ph.D.
Professor of Mathematics

MARY EVANS SAUNDERS
Teacher of Speech

JAMES BENJAMIN STALVEY
A.B. M.A.
Professor of Social Science

EPWORTH HALL

The home of the men students of Lambuth College for the past six years. This modern fireproof building also houses the rooms of the various social fraternities and the office of the 1936 Lantern. The building was built for the college by the Epworth Leaguers of the Memphis Conference in 1929.

ADMINISTRATION BUILDING

This building contains the offices, classrooms, laboratories, library, chapel, and until a girls' dormitory can be built, the third floor will be used as the girls' dormitory.

PROF. SIMMS

THE WELL BEATEN PATH

PRESIDENT WOMACK

DEAN EAGLE

"WILLY"

MISS FLETCHER (TRANSFORMED)

COACH JOHNSON

HOLIDAYS

PROF STALVEY

MRS. RAMSEY

PROF. OXLEY

WE'RE HERE BECAUSE WE'RE HERE —

BRO. THOMAS

CLEMENT SISTERS

HUNGRY? PAGE MRS. TUCKER

DR. WALKER

HOME SWEET HOME

MISS COMER

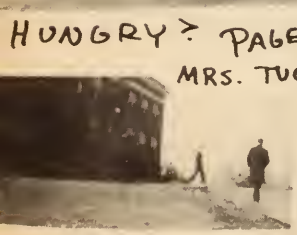

8:00 A.M.

THE STUDIOUS

HEY, MOVE OVER.

Classes

SENIOR CLASS OFFICERS

JAMES ENGLAND
Bemis, Tennessee

Major: History
Minor: Biology

Most Representative Junior, '35
Kappa Phi Epsilon, '33, '34, '35, '36, President, '36
President Senior Class, '36

NELLE FOOTE
Guntown, Mississippi

Major: History
Minor: Social Science

Sunflower Junior College, '32, '33, '34
Wilson Literary Society, '32-'34
Glee Club, '32, '33
Basketball, '33, '34, Captain, '34
All State Forward, '33, '34
All M. V. C., '33-'34
Most outstanding Player and Captain of M.V.C., '33
Track, '33
Lambuth, '34-'36
Basketball, '34-'36
All M. V. C. Forward, '35-'36
Tennis, '35
"L" Club
Vice-President of Girls' Student Council, '34-'36
Secretary-Treasurer Senior Class, '36

WILLIAM G. STEELE
Jackson, Tennessee

Major: History
Minor: Social Science

Sigma Alpha Fraternity, '34, '35, '36
Les Treize Jeunes Francais, '36
"L" Club
Vice-President Senior Class, '36
Baseball, '33, '34, '35, '36
Basketball, '36
All M. V. C., '36

WAVEY BATES, A.B.
Fulton, Kentucky
Major: History
Minor: Social Science
Football, '32, '33, '34, '35
Basketball, '32, '33, '34, '35, Captain, '33; All M.V.C., '33, '34
"L" Club
President of Student Body, '35-'36

LOUISE CANTRELL, A.
Jackson, Tennessee
Major: English
Minor: Home Econom
Tau Delta, goat-mas esident, '36
Dramatic Club, '33, 6, Vice-President, '35
Phi Alpha Mu, '34, ecretary, '35
Cheer Leader, '35,
Lantern Staff, '35
Literary Forum, '35, '36, Secretary-Treasurer, '36
Sigma Alpha Maid, '34, Queen, '36

JOHN EM CARNE
Dyer, Tennessee
Major: Chemistry
Minor: Mathematics
Theta Psi, '33, '34, '35, '36

W. H. DeSHAZO
Jackson, Tennessee
Major: History
Minor: English
Murray State Teachers College, '31-'32
Speech Club
Football
Basketball
Baseball
Lambuth College, '33-'36
Basketball, '33-'34, '35-'36
Football, '34-'35
Most outstanding in M. V. C. Basketball, '36
"L" Club
All M. V. C., '34-'35 and '35-'36

EDGAR D. FARRIS
Murry, Kentucky

Major: Religion
Minor: History

Alpha Pi Alpha
Womack Debating Club
Student Volunteers
Glee Club

JAMES FISER
Benton, Kentucky

Major: Religion
Minor: History

Theta Psi, '32-'36
Literary Forum, '34, '35, '36
Womack Debating Club, '34, '35, '36
Student Volunteer, '33-'36, President, '34-'36
Dramatic Club, '33-'36, Business Manager, '34-'35
Alpha Pi Alpha, '32-'36, Vice-President, '34-'35
Glee Club, '35-'36
Omicron Phi Tau, '34-'36

WILLARD GOOGE
Rienzi, Mississippi

Major: English
Minor: Education

Omega Upsilon Lambda, President, '35 and '36, Vice-President, '34
Dramatic Club, '33-'36, Treasurer, '36
Nitto-Witto Club, Secretary, '35
Fellowship Committee, '35
Christian Movement Council, '35-'36
Literary Forum, President, '35, Vice-President, '36
Kappa Phi Epsilon Queen, '35
Glee Club, '35-'36
Omicron Phi Tau, '35-'36

EUNICE HARRIS
Verona, Mississippi

Major: History
Minor: Education

Sunflower Junior College, '32-'33
Basketball Captain and All State, '32-'33; All M. V. C., '33
Wilson Literary Society, President, '33
Lambuth College, '34-'36
Basketball, '35, '36, Captain, '36
All M. V. C., '35, '36
Most Outstanding Player, '35-'36
Most Popular Student, '36
"L" Club
Literary Forum, '35-'36
Assistant Editor of Lantern, '36
Student Volunteers, '35-'36, Secretary-Treasurer, '36
Glee Club, '36
Social Activities Committee, '36
Secretary and Treasurer of Student Body, '36
President of Girls' Student Council, '36

AUBREY B. HARWELL
Bells, Tennessee
Major: Chemistry
Minor: Biology
Dramatic Club, '32, '33, '34, '35, '36
President Junior Class, '34, '35

MARGARET HICKS
Malesus, Tennessee
Major: Biology
Minor: Education
Tau Delta, '33, '34, '35, '36
Phi Alpha Mu, '33, '34, '35, '36
Dramatic Club, '32, '33, '34, '35, '36

MARTHA LOUISE HICKS
Jackson, Tennessee
Major: English
Minor: Education
Omega Upsilon Lambda, Treasurer, '33, Secretary, '36
Dramatic Club, '32, '33, '34, '35, '36
Phi Alpha Mu, '32, '33, '34
Les Treize Jeunes Francais, Treasurer, '33, Vice-President, '36
Lantern Staff, '33, '35, '36
Omicron Phi Tau, '34, '35, '36, President, '35, '36
Literary Forum, '33, '34, '35, '36, Secretary-Treasurer, '34, '35, President, '36
Glee Club, Corresponding Secretary, '36
Secretary Freshman Class, '32
Secretary-Treasurer Student Body, '34

HORACE MAINORD
Jackson, Tennessee
Major: English
Minor: French

HOWARD MITCHELL
Henderson, Tennessee
Major: History
Minor: Social Science
Freed-Hardeman, '30-'31, '31-'32
Lambuth College, '34-'35, '35-'36
Baseball, '35-'36

W. C. MOORE
Union City, Tennessee
Major: Religion
Minor: English
Theta Psi, '34, '35, '36
Alpha Pi Alpha, '35-'36
Literary Forum, '36
Glee Club, '36
Nitto Witto Club, '33, '34

IRA FORD PORTER
Humboldt, Tennessee
Major: History
Minor: Biology
Kappa Phi Epsilon, '35, '36
Lantern Staff, '36
Editor Vision, '36

DORIS PULLEN
Big Creek, Mississippi
Major: Mathematics
Minor: Biology
Sunflower Junior College, '32, '33, '34
Lee Literary Society, '32, '33, '34
Basketball, '33, '34
Track, '34
Lambuth College, '34-36
Basketball, '35-'36
All M. V. C., '36
"L" Club

JOE SPAIN
Jackson, Tennessee
Major: History
Minor: English
Dramatic Club, '35, '36
Literary Forum, '36
Sigma Alpha Fraternity, '32, '33, '34, '35, '36, President, '36

ELEANOR SWIFT
Jackson, Tennessee
Major: French
Minor: Education
Omega Upsilon Lambda, '32, '33, '34, '35, '36, Secretary, '34
Phi Alpha Mu, '33, '34, '35, '36
Dramatic Club '33, '34, '35, '36, Property Manager, '35
Les Treize Jeunes Francais, '34, '35, '36, Vice-President, '35
Nitto-Witto Club, '33-'34, Secretary, '34
Class Secretary-Treasurer, '33, '35
Basketball, '33, '34, '35, '36
Tennis, '33, '35, '36
"L" Club
Kappa Phi Epsilon Maid, '36

ROY WILLIAMS
Mercer, Tennessee
Major: English
Minor: Religion
Most Intelligent Student, '36
Literary Forum, '35, '36

WILLIAM WINSLOW
Jackson, Tennessee
Major: Biology
Minor: History
Theta Psi, '32, '33, '34
Basketball, '32, '33, '34, '35, '36

ISN'T IT SAD?

NICE WEATHER — DON'T TELL ANYONE.

ARE WE SERIOUS?

HAVE A BITE

LET'S GO FISHIN'—

SPRING IS HERE

AIN'T LOVE GRA

LAMBUTH'S PARLOR

LAMBUTH INTELLIGENCE

AH HA! SHE CRIE

BUNCH OF "SISTERN"

MEN OR CROONERS?

MORE SISTERS

NAME THAT CERTAIN DAY

EXAMS ARE—?

FOOT AND HEAD UNJOINTED

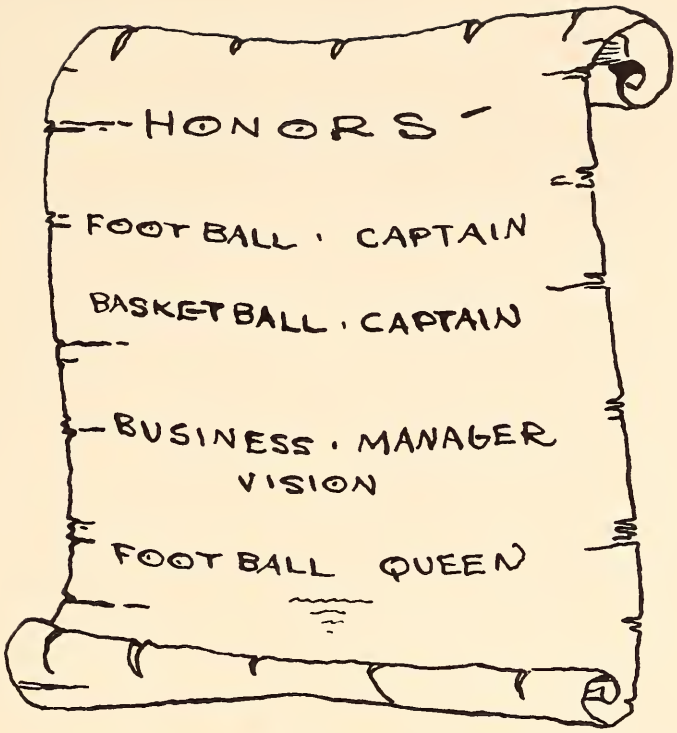
HONORS
FOOTBALL · CAPTAIN
BASKETBALL · CAPTAIN
BUSINESS · MANAGER
VISION
FOOTBALL QUEEN

Juniors

JUNIOR CLASS OFFICERS

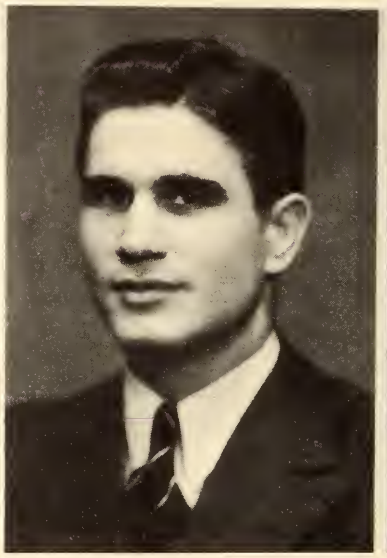
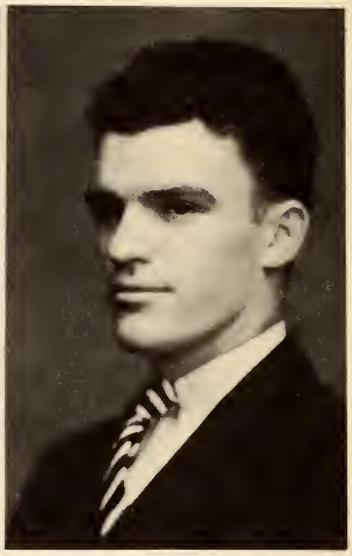

Raymond Matthews ..... President
James Lantrip ..... Vice-President
Borden S. Chronister ..... Secretary-Treasurer

CHARLES BAGBY
Henderson, Tennessee

FAYE BRIDGES
Jackson, Tennessee

IMOGENE JACKSON
Pontotoc, Mississippi

NEAL DENNISON
Dexter, Missouri

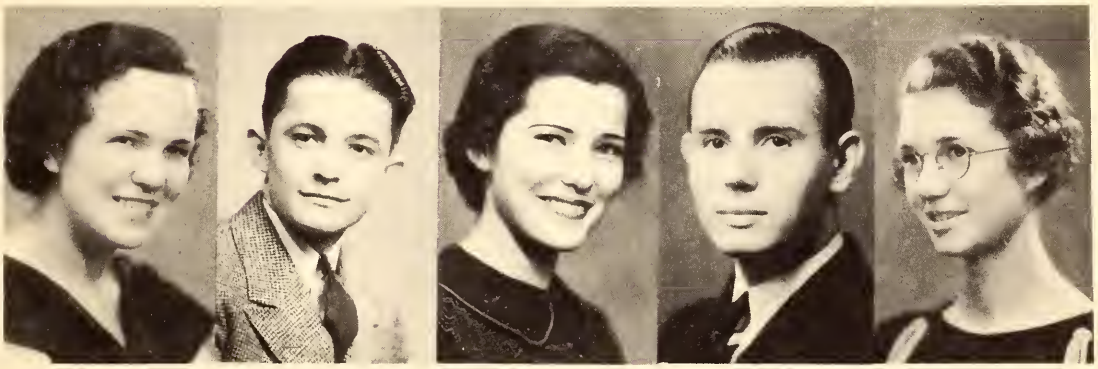

NELL KINCANNON
Jackson, Tennessee

HARVEY KING
Obion, Tennessee

LaVERGNE, MANLY
Jackson, Tennessee

CURTIS SULLIVAN
Wingo, Kentucky

KATHERINE McCALLUM
Jackson, Tennessee

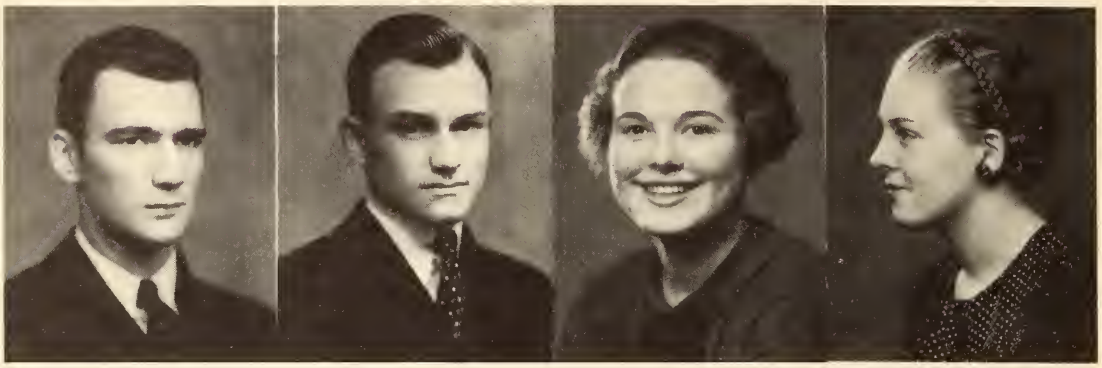

LANIER DeSHAZO
Jackson, Tennessee

GARDNER RAY
Jackson, Tennessee

ROBBIE GOWAN
Bemis, Tennessee

KATHRYNE JONES
Humboldt, Tennessee

JAMES PARR
Kerrville, Tennessee

PATSY RAMSEY
Kenton, Tennessee

NEIL SHERROD
Bells, Tennessee

MARTHA ALICE GRAVES
Jackson, Tennessee

CARRIE MAYE HINSON
Jackson, Tennessee

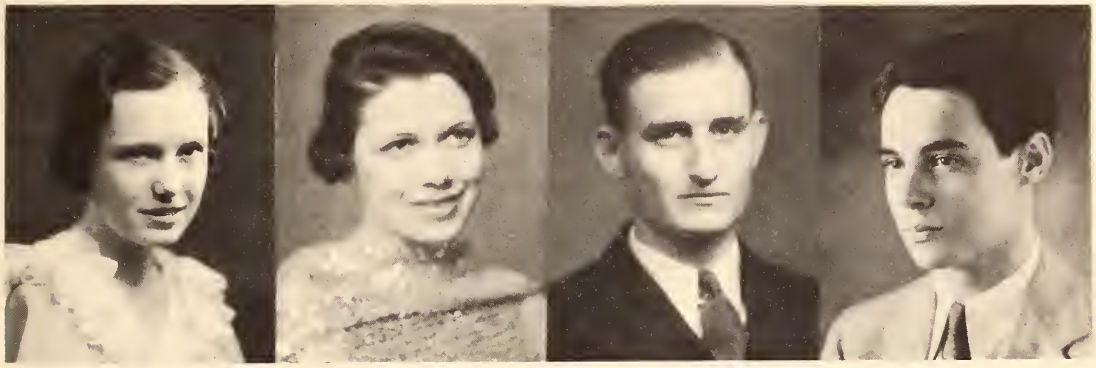

ELLA KATHERINE WAYNICK
Jackson, Tennessee

LUCYLLE STONE
Jackson, Tennessee

MILTON MATTOX
Chalybeate, Mississippi

RICHARD WOMACK
Jackson, Tennessee

ENNIS ROBBINS
Jackson, Tennessee

MERRYDALE SUTHERLAND
Jackson, Tennessee

MARY MARGARET RAMSEY
Kenton, Tennessee

JACOB THOMAS
Jackson, Tennessee

LUCY LONG
Jackson, Tennessee

FACE WASHING

REMEMBER THE TRAINING TABLE!!

KAPPA PHI GOATS

400 ?
CLUB

A TENNIS CHAMP (?)

LAFFING EAGLES
THEY CAME, WE SAW, WE CONQUERED

TRYIN' IT OUT—

"CHRON"
HE DRIVES THE BUS

OUR EAGLETTS

"THE BALL GOES 'ROUND AND 'ROUND-

ONE BIG HAPPY FAMILY

MATTHEWS TWINS

DELTA BOUND

BR-R-R-R-R-R-R

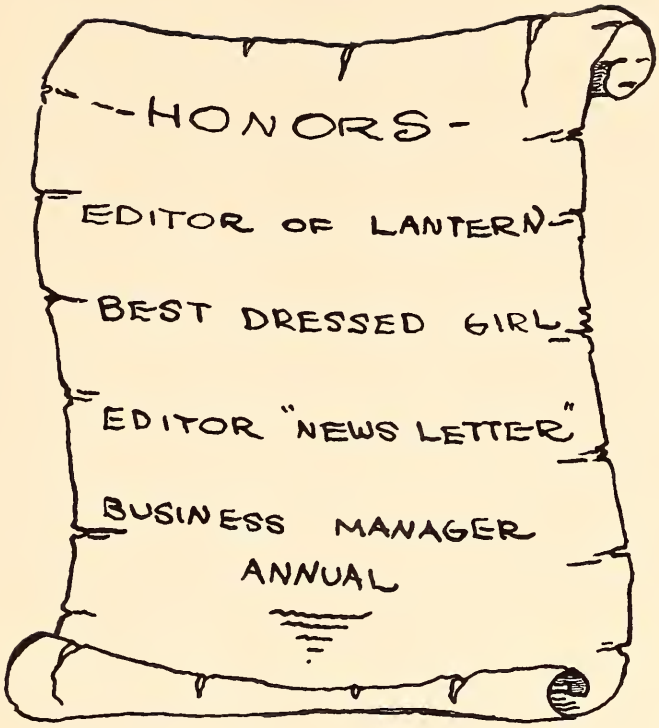
-HONORS-
EDITOR OF LANTERN
BEST DRESSED GIRL
EDITOR "NEWS LETTER"
BUSINESS MANAGER
ANNUAL

Sophs

SOPHOMORE CLASS OFFICERS

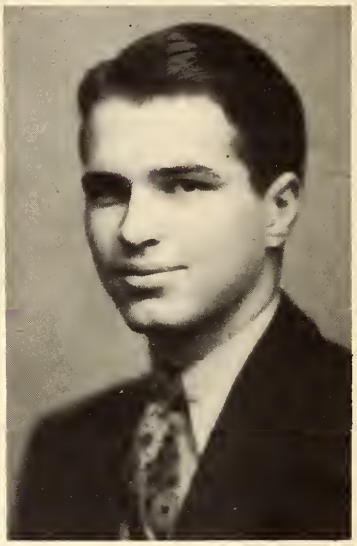

Charles Jeffers Miller.....President
Harry W. English.....Vice-President
Edna Brittain .....Secretary-Treasurer

JOHN L. HEAD
Springfield, Tennessee

DOROTHYE ALDRIDGE
Jackson, Tennessee

MARTHA BRYANT
Bells, Tennessee

GEORGE BOYDE
Water Valley, Kentucky

ALBERT CASON
Jackson, Tennessee

JOSEPHINE BAIN
Morris Chapel, Tennessee

FRANCES BRASHER
Jackson, Tennessee

BUDDY McDANIEL
Bemis, Tennessee

HUGHLON DISMUKE
Jackson, Tennessee

MAXINE BURNETTE
Williston, Tennessee

MARY FRANCES ROEBKE
Rienzi, Mississippi

PATT WEBB
Linden, Tennessee

MARCUS GURLEY
Dorsey, Mississippi

GOLDEN GRAVES
Jackson, Tennessee

LOUISE HASKINS
Jackson, Tennessee

LOUIS WRATHER
Union City, Tennessee

WARREN GARRETT
Jackson, Tennessee

MARGARET SWIFT
Jackson, Tennessee

CAROLYN SHARP
Jackson, Tennessee

L. I. MILLS, JR.
Petersburg, Tennessee

JOHN WOOD
Millington, Tennessee

RUBY WILSON
Jackson, Tennessee

MOZELLA DUFFEY
Medina, Tennessee

CHARLES HOLLOWAY
Jackson, Tennessee

MARGARET McCUTCHEON
Jackson, Tennessee

EDWARD HICKS
Jackson, Tennessee

WM. SCOTT MILLER
Dexter, Missouri

FRANCES JOHNSTON
Piggot, Arkansas

VIRGINIA STONE
Jackson, Tennessee

RAYMOND HAMMOND
Bemis, Tennessee

WAYNE DOUGLAS
Milan, Tennessee

RUTH CARNE
Dyer, Tennessee

NELWYN TODD
Medina, Tennessee

THOMAS SWIFT
Jackson, Tennessee

KYLE WEBB
Linden, Tennessee

MARJORIE SWIFT
Jackson, Tennessee

MARGARET FISHER
Jackson, Tennessee

JAMES PARHAM
Cottage Grove, Tennessee

BARTON WEBB
Jackson, Tennessee

FERN RILEY
Jackson, Tennessee

RACHEL HUNTER
Jackson, Tennessee

J. E. HOPPER
Beech Bluff, Tennessee

A. C. HARVEY
Morris Chapel, Tennessee

THELMA MIDYETT
Jackson, Tennessee

ELIZABETH HALL
Dyer, Tennessee

CHARLES BUTLER
Bells, Tennessee

ROBERT L. SAWYER
Jackson, Tennessee

T. W. DOTY
Paris, Tennessee

CLIFFORD LANTRIP
Ripley, Tennessee

LOUISE MARTIN
Jackson, Tennessee

WILLIS HARRISON
St. Paul, North Carolina

MARY ALEXANDER
Jackson, Tennessee

MAVIS DeSHAZO
Jackson, Tennessee

JOHN D. WEBB
Weldersville, Tennessee

VERNON MISCHKE
Springfield, Tennessee

GLADYS CRUMP
Brownsville, Tennessee

KATY DAVIS
Trenton, Tennessee

CHARLES COSNER
Ridgely, Tennessee

OSCAR DODDS
Jackson, Tennessee

WILBUR OLIVER
Medina, Tennessee

REBEKAH MAINORD
Jackson, Tennessee

CARL BARRETT
Jackson, Tennessee

NELSON JONES
Jackson, Tennessee

EVELYN WARD
Jackson, Tennessee

ELIZABETH HARRIS
Jackson, Tennessee

AMO MANESS
Jackson, Tennessee

J. W. LEWIS
Malesus, Tennessee

ELLA BISHOP
Jones, Tennessee

ELSIE PETTY
Arbyrd, Missouri

J. S. MORRIS
Ripley, Tennessee

W. C. ROBBINS
Henderson, Tennessee

WALTER THOMAS
Jackson, Tennessee

CORRINE HARRISON
Jackson, Tennessee

RANDOLPH TUCKER
Murray, Kentucky

ARTHUR RILEY
Jackson, Tennessee

JENNY RUTH WILSON
Jackson, Tennessee

ONARINE BURNETT
Williston, Tennessee

HAROLD TILLMAN
Jackson, Tennessee

HOWELL WOODSON
Jackson, Tennessee

- SNAPSHOT PESTS -

-YE OLE ART EDITOR-

-NOW I'LL TELL ONE

- THETA PSI -

-ACTION!-

-READY?-

- BURNETTS -

-JUST AROUND THE CORNER

- QUIET, PLEASE -

-I'D WRATHER NOT,-

- SUNNY BOY -

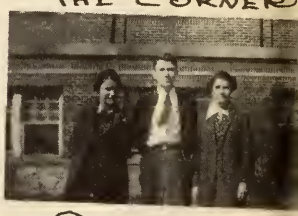

-SWIFT TRIPLETS-

- SOME SERVICE -

-- "AN' THEN I SAID—"

TENNIS TIME -

-HEAD LESS SENS

"T-DODY"-

-INMATES OF THE BARN-

-MOLLY'S STOMPIN' GROUNDS

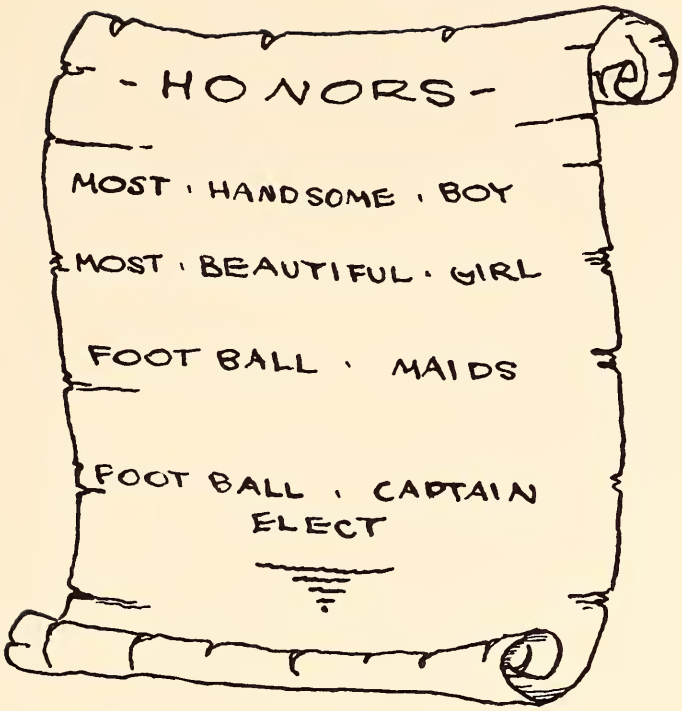
- HONORS -
MOST · HANDSOME · BOY
MOST · BEAUTIFUL · GIRL
FOOT BALL · MAIDS
FOOT BALL · CAPTAIN ELECT

frosh

FRESHMAN CLASS OFFICERS

Johnny Parham ..... President
Mary Arthur Hilliard..... Secretary-Treasurer
Robert Bell ..... Vice-President

WOODROW BARKER
Medon, Tennessee

MARY ELLA CAPERTON
Morris Chapel, Tennessee

T. C. BROWN
Jackson, Tennessee

DOROTHY BIRCHETT
Jackson, Tennessee

KATHERINE DENNISON
Lexington, Tennessee

CHARLES BARNETT
Humboldt, Tennessee

ESTELLE CRAWFORD
Williston, Tennessee

IVAN BUSBY
Dexter, Missouri

JAMES ANKENEY
Pickwick Dam, Tennessee

MARY BOSWELL
Jackson, Tennessee

RICHARD BELL
Beech Bluff, Tennessee

CHRISTINE CALL
Cottage Grove, Tennessee

WILSON HALL
Union City, Tennessee

REBECCA FUTRELL
Malesus, Tennessee

WILLIAM ED. FRANCIS
Jackson, Tennessee

EVELYN HAYS
Ridgely, Tennessee

JAMES IRION
Paducah, Kentucky

MARGARET FLOWERS
Kenton, Tennessee

MARY D. LASSITER
Jackson, Tennessee

ELBERT WALKUP
Jackson, Tennessee

LOUISE LAX
Bolivar, Tennessee

MARTHA FRANCES SAWYER
Corinth, Mississippi

MERLE O'NEAL
Morris Chapel, Tennessee

LOUISE REYNOLDS
Jackson, Tennessee

VIOLET REYNOLDS
Corinth, Mississippi

EUNICE WHITAKER
Bells, Tennessee

ELIZABETH FERGUSON
Somerville, Tennessee

HUGH MOORE
Pinson, Tennessee

JACK TATE
Troy, Tennessee

CHARLES PHELPS
Greenbrier, Tennessee

CLIFFORD McCOY
Henderson, Tennessee

ESTHER RANDOLPH
Jackson, Tennessee

EVELYN PEEL
Humboldt, Tennessee

MARGARET WADE
Jackson, Tennessee

PAULINE MARTIN
Jackson, Tennessee

RHEA SMITH
Jackson, Tennessee

WILLIAM BLAND
Jackson, Tennessee

MILDRED KELLY
Scottsboro, Alabama

ARVIN FRYE
Bemis, Tennessee

DOROTHY DIKE
Jackson, Tennessee

LUCRETIA DINWIDDIE
Trenton, Tennessee

RAYBURN FLEMING
Elbridge, Tennessee

HENRIETTA HURT
Springville, Tennessee

WILLIAM EASON
Jackson, Tennessee

JAMES DAVENPORT
Medina, Tennessee

VIRGINIA FINCH
Kenton, Tennessee

BROOKS HUGHES
Jackson, Tennessee

CELESTINE KAY
Bolivar, Tennessee

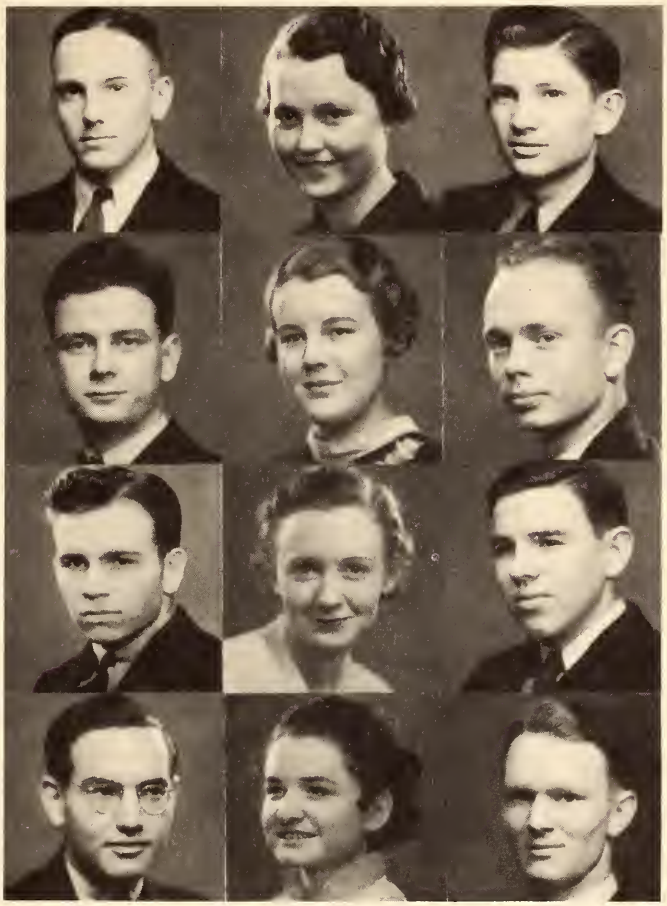

HAM HOUSE
Jackson, Tennessee

DONALD SMITH
Memphis, Tennessee

HAROLD KING
Elbridge, Tennessee

HENRY SMITHSON
Jackson, Tennessee

VIRGIE McNATT
Selmer, Tennessee

BEULAH LEE SOWELL
Oakfield, Tennessee

MARGARET PHILLIPS
Jackson, Tennessee

HILDA MEALS
Humboldt, Tennessee

HAROLD COUNCIL
Union City, Tennessee

HARRY WADE
Trenton, Tennessee

PAUL SIMMS
Brownsville, Tennessee

H. S. MORGAN
Henderson, Tennessee

WILL WE ALWAYS BE THIS FRESH
ONCE IN A LIFE TIME--

Organizations.

LAMBUTH COLLEGE GLEE CLUB

Organized
1935-1936

Director: Miss Louise Mercer

Assistant Director: Robbie Gowan

Accompanist: Margaret Phillips

OFFICERS

President.....Raymond Hammond
Vice-President .....Frances Brasher
Recording Secretary.....Gladys Crump
Corresponding Secretary.....Martha Louise Hicks
Business Manager.....Marcus Guley
Librarians.....Frances Johnson and Martha Frances Sawyer

MEMBERS

SOPRANO

Josephine Bain
Mary Boswell
Frances Brasher
Gladys Crump
Katy Davis
Dorothy Dike
Margaret Fisher
Willard Googe
Eunice Harris
Will Evelyn Hays
Evelyn Johnson
Mildred Kelly
Margaret McCutcheon
Mary Frances Roebke
Martha Frances Sawyer
Carolyn Sharp
Margaret Wade
Ella Katherine Waynick

ALTO

Edna Brittain
Maxine Burnette
Onorine Burnette
Sarah V. Clement
Robbie Gowan
Elizabeth Hall
Martha Louise Hicks
Frances Johnston
Beulah Sowell
Marjorie Swift

TENOR

Woodrow Barker
Carl Barrett
Oscar Dodds
Edgar Farris
Raymond Hammond
Johnny Parham
Joe Pennell
J. B. Stalvey

BASS

James Fiser
Warren Garrett
Marcus Gurley
Ed Hicks
E. F. McDaniel, Jr.
W. C. Moore
J. S. Morris
Ennis Robbins
Donald Smith
Harold Tillman
Richard Womack

OMICRON PHI TAU

Honorary Fraternity
Founded at Lambuth College, 1930

Founder: Jack Kent

Sponsor: J. B. Stalvey

Honorary Members
Miss Sarah V. Clement
Miss Katharine Clement

OFFICERS

President.....Martha Louise Hicks
Vice-President.....Ennis Robbins
Secretary.....Faye Bridges
Treasurer.....Raymond Hammond

MEMBERS

Willard Googe
Onorine Burnette
Faye Bridges
Maxine Burnette
Rebekah Mainord
Martha Louise Hicks
Ennis Robbins
Raymond Hammond
James Fiser
Charles Butler (inset)
Patsy Ramsey (inset)
Mary Margaret Ramsey (inset)

LAMBUTH COLLEGE DEPARTMENT OF SPEECH

Wilson Hall
Lucylle Stone
Miss Mary Evans Saunders
William Miller
Lucretia Dinewiddie
Louis Wrather
Dorothy Birchett
Elizabeth Hall
John Head
Robert Sawyer
Fern Riley

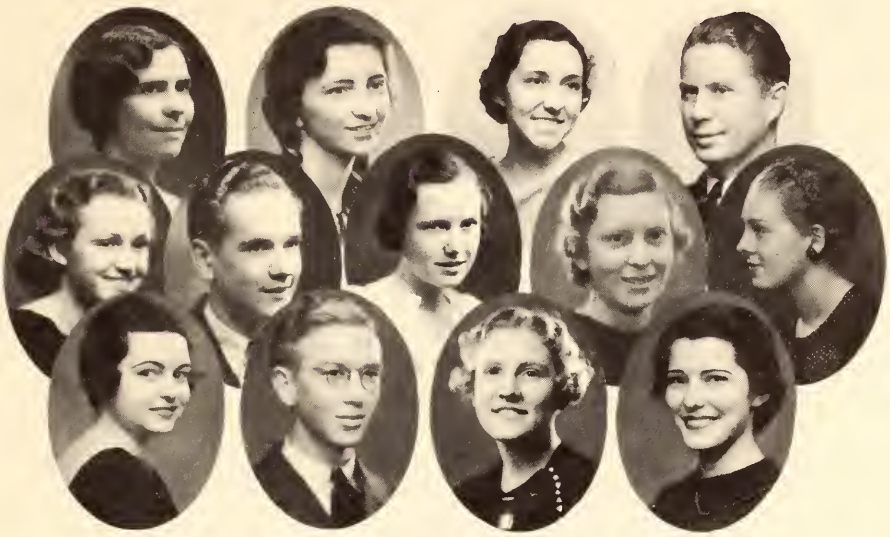

LITERARY FORUM

Organized Lambuth College
1933
Sponsor: Miss Sarah V. Clement

CHARTER MEMBERS

Ruby Carey Brown
Sarah Evans
Mary Smith
Hazel Womack
Mary Louise Mainord
Martha Louise Hicks
Mary Elizabeth Roach

OFFICERS

President.....Martha Louise Hicks
Vice-President.....Willard Googe
Secretary-Treasurer.....Louise Cantrell

MEMBERS

Louise Cantrell
Joseph Spain
Willard Googe
Lavergne Manley
Roy Williams
Merrydale Sutherland
Martha Louise Hicks
Frances Brasher
Eunice Harris
W. C. Moore
Ella Katherine Waynick
Katherine Jones

ACTIVE ALUMNI MEMBERS

Anna Bell Fowler
Mrs. J. E. Cooper
Frances Lockman
Pansy May Gowan
Charles Stanfill

KAPPA PHI

Curtiss Sullivan, '37; T. W. Doty, '38; J. J. England, '36; Ira F. Porter, '36; Buddy Mills, '38; J. L. England, '37; Hughlon Dismuke, '38; Raymond Hammond, '38; John D. Webb, '37

Colors: Black and Orange — Flower: Snapdragon

Kappa Phi Epsilon fraternity has been in existence on the Lambuth Campus for six years, having been founded in 1930. The founders were: Burl Smith, '32; Lowell Council, '32; J. Doyne Young, '30; Aaron Walker, '31; Butler O'Hara, '32; Chester Parham, '31, and J. S. Scott, '31. Brother Parham was president during the first year, 1930-31, when the group had a membership of nine. Brother O'Hara succeeded Parham as president, and he was followed by William K. Swift. Brother Swift did not serve out his term because of his sudden and deeply regretted death, September, 1932. Lee Pope Ward, '34, assumed his duties for the remainder of the year and was reelected in the spring election. Edward Nicholas was the next president, being succeeded by the present leader, James J. England.

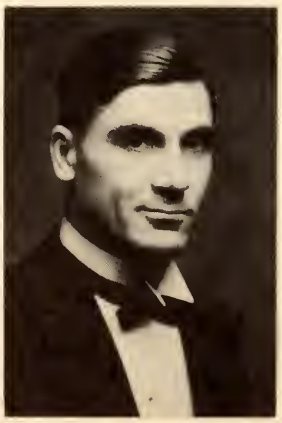

The present year has been a very successful one for the fraternity. The members will long remember the annual encampment on the Tennessee River during the summer. The school year was started with a membership of ten, and six pledges were added during the pledging season in December. These were: James Irion, Harold Council, Borden Chronister, Charles Phelps, Brooks Hughes; and Johnny Parham. Buddy Mills and J. J. England, old members, returned for the spring quarter.

A. D. OXLEY

Professor of Biology and Dean of Men, has been sponsor of the fraternity since its organization.

EPSILON

Borden Chronister, '37; Warren Garrett, '38; Tom Swift, '38; Buddy McDaniel, '38; Harold Council, '39; Charles Phelps, '39; James Irion, '39; Brooks Hughes, '39; Johnny Parham, '39

OFFICERS

James England .....President
T. W. Doty.....Secretary-Treasurer
Tom Swift .....Chaplain
Curtiss Sullivan .....Vice-President
Ira Ford Porter.....Sergeant-at-Arms

MEMBERS

James England
Buddy Mills
T. W. Doty
Curtiss Sullivan
Buddy McDaniel
J. L. England
John Dee Webb
Ira Ford Porter
Tom Swift
Hughlon Dismuke
Raymond Hammond
Warren Garrett
Borden Chronister
James Irion
Johnny Parham
Charles Phelps
Harold Council
Brooks Hughes

QUEEN AND MAIDS

Margaret McCutcheon (left) was crowned queen, and Mary Arthur Hilliard (center) and Eleanor Swift (right) were chosen maids for the year 1935-36. Miss McCutcheon was a maid of last year and succeeded Williard Googe who reigned last year. The coronation ceremony was performed at a banquet at the New Southern Hotel, January 24th. The banquet will be remembered as one of the outstanding social events of the year for the fraternity. Hughlon Dismuke served as toastmaster, and the president presented bouquets of roses to the newly selected royalty.

R. J. Michel
Charles Lee Bagby '37
Charles Cosner '38

James Fiser '36
W. C. Robbins '38
John Em Corne '37

W. C. Moore '36
Harvey King '37
Sam Stuart '37

Vernon Mischke '38
H. S. Morgan '39
Harold King '39

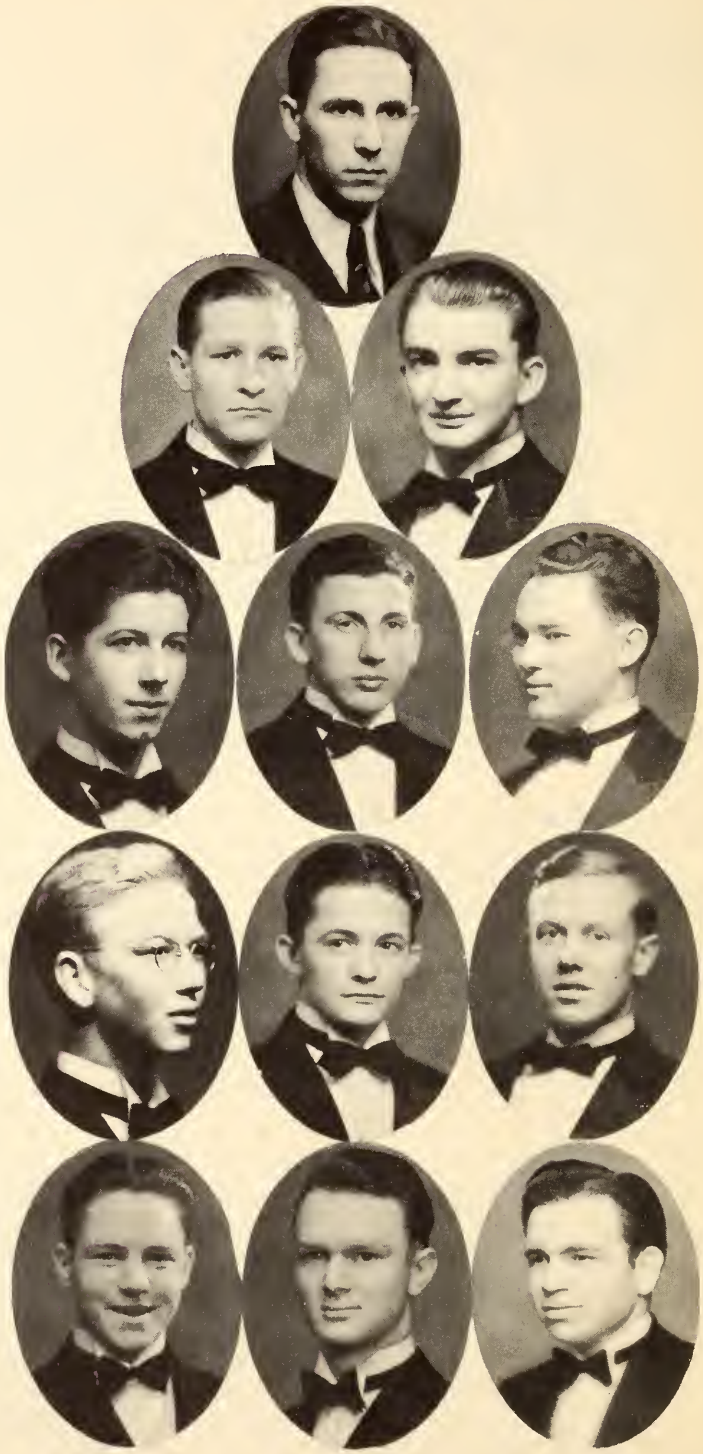

THETA PSI

Founded at Lambuth College, April, 1930
Sponsor: Dr. R. J. Michel

OFFICERS

Charles Lee Bagby.....President
Charles Cosner .....Vice-President
Harvey King .....Sergeant-at-Arms
W. C. Robbins .....Goat-Master

MEMBERS

Charles Lee Bagby
John Em Carne
Charles Cosner
James Fiser
Harvey King
W. C. Moore
W. C. Robbins
Sam Stuart

PLEDGES

Harold King
Vernon Mischke
H. S. Morgan
Henry Smithson

MARY FRANCES ROEBKE
Queen

DOROTHY BIRCHETT
Maid

ESTHER RANDOLPH
Maid

FRATERNITY

Joe Spain, '36
Prof. J. B. Stalvey

Ennis Robbins, '37
William Steel, '36
Gardner Ray, '37

Charles Holloway, '38
Wilbur Oliver, '38
Raymond Matthews, '37

Amo Maness, '38
Eugene Helms, '38
Walter Thomas, '38

Willis Harrison, '38
John Head, '38
William Eason, '39

SIGMA ALPHA

Founded at Lambuth College, Jackson, Tennessee
November, 1927

Colors: Blue and Gold

Flower: Rambler Rose

Sponsor: J. B. Stalvey

FOUNDERS

Allan Ferguson
Charles Sparks
Harold Stanley
Comer Hastings
Charles Ross
Paul Robinson

OFFICERS

Joe Spain ..... President
Gardner Ray ..... Vice-President
William Steele ..... Secretary & Treasurer

MEMBERS

Charles Holloway
Wilbur Oliver
Murray Scott
Ennis Robbins
Walter Thomas

Amo Maness
Eugene Helms
Willis Harrison
William Eason
John Head

LOUISE CANTRELL
Queen

DOROTHYE ALDRIDGE
Maid

MARGARET PHILLIPS
Maid

Mary Frances Roebke
Willard Googe
Eleanor Swift

Frances Brasher
Merrydale Sutherland
Carolyn Sharp
Katy Davis

Margaret Fisher
Mary Boswell
Rebecca Futrell
Katherine Jones

Martha Louise Hicks
Dorothy Dike
Evelyn Peel
Katherine McCallum

Ella K. Waynick
Martha Frances Sawyer
Mary Arthur Hilliard
Robbie Gowan

Martha Bryant
Marjorie Swift
Margaret Swift
Esther Randolph

OMEGA UPSILON LAMBDA

OMEGA UPSILON LAMBDA

Founded Lambuth College in 1926

Colors: Black and Gold

Flower: Moonflower

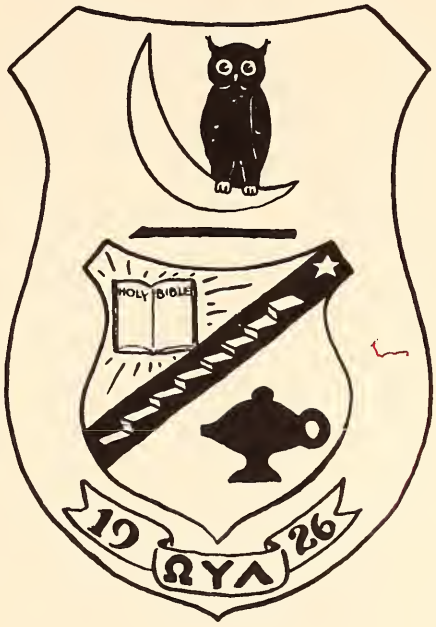

OFFICERS

Willard Googe ..... President
Merrydale Sutherland ..... Vice-President
Martha Louise Hicks ..... Secretary
Frances Brasher ..... Treasurer
Carolyn Sharp ..... Goat Master
Margaret Fisher ..... Sentinel

Left—Miss Sarah V. Clement, Sponsor; Right—Mrs. W. W. Brooks, Sorority Mother.

Mrs. C. A. Ramsey

Nell Kincannon, '36

Faye Bridges, '36

Nelwyn Todd, '37

Louise Martin, '37

Carrie Maye Hinson, '38

Patsy Ramsey, '37

Golden Graves, '38

Eunice Whitaker, '39

Ruby Wilson, '39

Mary Alexander, '38

Mary D. Lassiter, '39

Virginia Finch, '39

Matry Ella Caperton, '39

Pauline Martin, '39

Margaret Flowers, '39

BETA SIGMA ALPHA

Founded at Lambuth College, 1929

Colors: Black and White

Flower: White Rose

Mrs. C. A. Ramsey, Sponsor

OFFICERS

Faye Bridges ..... President
Nell Kincannon ..... Vice-President
Carrie Maye Hinson..... Secretary
Nelwyn Todd ..... Treasurer
Louise Martin ..... Goat Master
Rubye Wilson ..... Heraldess

FOUNDERS

Wilma Cherry
Elizabeth Douglass
Anna Belle Samples
Bernice Fant
Cornelia Lassiter
Lacy Lassiter
Lucille Bessent
Kathryn Hopper

MEMBERS IN COLLEGE

Class of '37

Faye Bridges
Carrie Maye Hinson
Nell Kincannon

Class of '38

Nelwyn Todd
Rubye Wilson
Golden Graves
Patsy Ramsey
Louise Martin
Mary Alexander

Pledge Class

Mary D. Lassiter
Pauline Martin
Eunice Whitaker
Margaret Flowers
Virginia Finch
Mary Ella Caperton

Louise Cantrell, '36
Miss Katherine Clement
Dorothy Aldridge, '38

Virginia Stone, '38
Lavergne Manley, '37
Lucy Long, '36

Lucylle Stone, '37
Martha Alice Graves, '37

Thelma Midyett, '38
Edna Brittain, '38
Margaret Hicks, '36

Mildred Kelly, '39
Margaret Wade, '39

Dorothy Birchett, '39
Katherine Dennison, '39
Hilda Meals, '37

Margaret Phillips, '39
Louise Haskins, '38

TAU DELTA

OFFICERS

Louise Cantrell ..... President
Dorothy Aldridge ..... Vice-President
Virginia Stone ..... Secretary
Lucy Long ..... Treasurer
Lucylle Stone ..... Goat Master
Martha Alice Graves ..... Heraldess

SORORITY

ALPHA PI ALPHA

J. R. Walker, Sponsor

MEMBERS

Wayne Douglas
James Parr
Wilson Hall
Marcus Gurley
W. C. Moore
J. S. Morris
Elbert Walkup
Vernon Miskche
George Boyd
James Irion
Harold Tillman
Edgar Farris
James Fiser
Carl Barrett

PHI ALPHA MU

Beta Chapter
Organized in 1931
Colors: Blue and White

OFFICERS

President.....Lucylle Stone
Vice-President.....Virginia Hawkins
Secretary.....Ella Catherine Waynick
Treasurer.....Lucy Long
Reporter.....Virginia Stone
Sponsor.....Miss Frances Comer

MEMBERS

Louise Cantrell
Eleanor Swift
Elizabeth Harris
Frances Brasher
Dorothy Aldridge
Nell Kincannon
Catherine Jones
Margaret Flowers
Ella Bishop
Vern Riley
Mary Boswell
Dorothy Dike
Louise Reynolds
Rebecca Futrell
Eunice Whittaker
Hilda Meales
Margaret Hicks
Thelma Midyett
Martha Alice Graves
Margaret Wade
Mildred Kelly
Virginia Stone

DRAMATIC CLUB

Charles Lee Bagby.....President
Lucylle Stone .....Secretary
Raymond Hammond..Business Mgr.
Merrydale Sutherland.Property Mgr.
Margaret Fisher.....Vice-President
Willard Googe .....Treasurer
Joe Spain.....Stage Manager
Miss Katherine Clement.....Sponsor

MEMBERS

Martha Alice Graves
Buddy McDaniels
George Boyd
Faye Bridges
Louise Cantrell
James Fiser
Robbie Gowan
Elizabeth Harris
Margaret Hicks
Martha Louise Hicks
Mary Frances Roebke
Caroline Sharp
Eleanor Swift
Paul Simms

Griffin Bland
Rhea Smith
Aubrey Harwell
Louise Haskins
Charles Cosner
Vernon Mischke
Albert Cason
Virginia Finch
Betty Lassiter
Mary Boswell
Dorothy Birchett
Curtiss Sullivan
Wayne Douglas
Arthur Riley

WOMACK DEBATING CLUB

OFFICERS

J. W. Lantrip.....President
Charles Cosner .....Vice-President
George W. Boyd.....Secretary
Vernon Mischke .....Treasurer
James H. Ankeney.....Sergeant-at-Arms

R. J. Michel .....Sponsor

MEMBERS

Wayne Douglas
R. J. Michel
J. W. Lantrip
Charles Cosner
James Ankeney
James Fiser
Edgar D. Farris
Buddy McDaniels
Clifford Lantrip
T. C. Brown
Albert Cason
James Irion
Bordon Chronister
Robert Sawyer
George Boyd
Nelson Jones
Harry D. Wade
Carl Barrett
Randolph Tucker
Vernon Mischke
Harold Council

400 CLUB

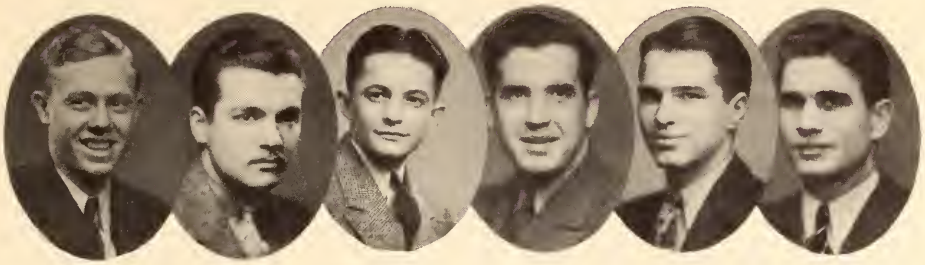

The "400" Club, which has been founded primarily as an athletic club, has as its major endeavor the purpose of bringing into Lambuth College a new form of school spirit and enthusiasm, athletically, scholastically, and religiously, and in all other departments in which our alma mater is concerned.

SAMUEL CURTIS STUART
Chairman of the Board

WM. SCOTT MILLER
President

HARVEY TALMADGE KING
Vice Pres. in Charge of Correspondence

CHARLES GIBSON BARNETT
Vice Pres. in Charge of Athletics

HARRY WM. ENGLISH, Jr.
Vice Pres. in Charge of Amusements

BORDEN SEARCY CHRONISTER
Vice Pres. in Charge of Transportation

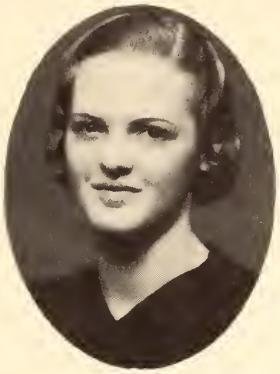

OUR QUEEN

Miss Catherine Dennison

CHARLES JEFFERS MILLER
Vice Pres. in Charge of Art

IVAN SANFORD BUSBY
Vice Pres. in Charge of Pugilism

JAMES NEIL SHERROD
Vice Pres. in Charge of Refreshments

JAMES HENRY ANKENEY
Vice Pres. in Charge of Scholarship

JAQUES CARTIER TATE
Vice Pres. in Charge of Engineering

LOUIS CLARK WRATHER
Vice Pres. in Charge of Publicity

COLORS.....Blue and White

FLOWER .....Gardenia

SONG....."Peace and Temperance"

'400'

MOTTO

"Like the Eagles we fly high"

STUDENT VOLUNTEERS

Lambuth Group of Tennessee Union

Mrs. J. R. Walker.....Sponsor
James Fiser.....President
Marcus Gurley.....Vice-President
Eunice Harris.....Secretary
J. S. Morris.....Treasurer
Frances Johnson.....Corresponding Secretary

MEMBERS

James Fiser
George Boyd
James Parr
Eunice Harris
Edna Brittian
Frances Johnson
Onarine Burnett
Maxine Burnett
Gladys Crump
Edgar D. Farris
Carl Barret
Harold Tillman
James Iron
Elizabeth Hall
Jeane Jackson
Beulah Sowell
Frances Brasher
Margaret Fisher
Rubye Wilson
W. C. Moore
Mavis DeShazo

LES TREIZE JEUNES FRANCAIS

OFFICERS

Sponsor.....Miss Katherine Clement
President.....Martha Alice Graves
Vice-President.....Martha Louise Hicks
Secretary-Treasurer.....Faye Bridges

MEMBERS

Lavergne Manley
Faye Bridges
Caroline Sharp
Katherine Jones
Martha Alice Graves
Martha Louise Hicks
Eleanor Swift
Margaret McCutcheon
Billy Steele
Dorothy Aldridge
Mary Margaret Ramsey
Miss Katherine Clement

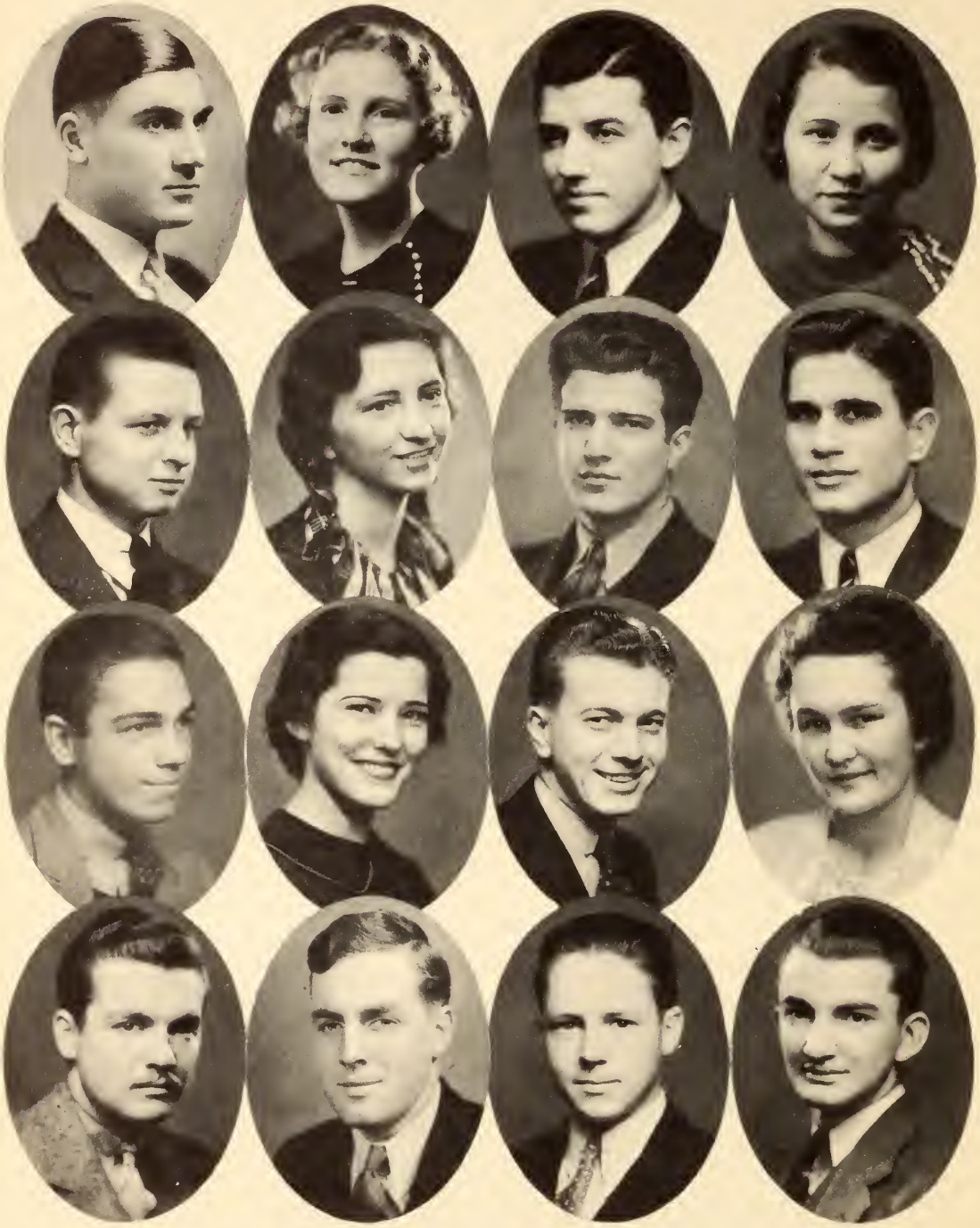

THE LANTERN STAFF

A. D. Oxley
Sponsor

Ira Ford Porter
Organizations

Bud Miller
Artist

Wm. Scott Miller
Publicity

Eunice Harris
Assistant Editor

Martha Louise Hicks
Photography

LaVergne Manley
Classes

T. W. Doty
Subscriptions

Louis Wrather
Sports

James Ankeney
Humor

John Head
Snapshots

Vernon Mischke
Advertising

Fay Bridges
Classes

Borden Chronister
Sports

Esther Randolph
Snapshots

Charles Cosner
Advertising

Football

"Talking It Over"

Coach Laurent Johnson (center) with the aid of Charles Barnett (right) and Pat Webb, are planning big things for Lambuth in a football way. Pat was Captain during the past season and will be back in '36. Charlie, as Captain-elect, is getting things organized, and all is set for an M.V.C. Championship.

CURTIS SULLIVAN
Tackle

JIM LANTRIP
End

J. S. MORRIS
End

RAYMOND MATTHEWS
Tackle

With "Ole man jinx" holding the spotlight, the Eagle football season did not come up to pre-season expectations, as far as conference standing was concerned. In only three games were the Eagles outplayed, the rest were a series of heart-breaking affairs in which opponents "lucked out" on the wearers of the Blue and White.

Coach Laurent Johnson, with only two weeks in which to develop a machine, placed on the field a team which literally fought its way into the hearts of those who watched them.

"Delta Fails to Gain"

"Slug" Busby
Tackle

"BILL" MILLER
End

NEIL SHERROD
Back

CHARLES "BUD" MILLER
Quarterback

BORDEN CHRONISTER
Tackle

Outweighed in every performance, the Eagles would hold opposition to a standstill only to have some fluke play score in the waning minutes of the game and go down with a small margin of points between victory and defeat. Lambuth came to be known as the hard luck team in the M.V.C.—they were also known as the "fightinest" in the M.V.C.

At the close of the season Neal Denison was named outstanding player, an honor which the little Missourian certainly deserved. Charles Barnett was named Captain for the 1936 season.

"Pennel Starts Long Run"

JOHN "TUXY" WEBB
End

"CLIFF" LANTRIP
Back

MURRAY SCOTT
Back

NEAL "LUCY" DENISON
Quarterback

WAVEY BATTS
Guard

JOE "RED" PENNEL
Back

Retiring Captain Patt Webb will be back. This, coupled with the fact that only two men will be lost through graduation, means that Lambuth is pointing towards new heights in a Football way.

The pending schedule for 1936 includes mostly Valley games. The usual "suicide" lay-out will not be included as it usually left the Eagles in poor condition for the M.V.C. race. Providing Lambuth rids itself of the bad breaks that have continually encamped on the Eagle gridiron, the M.V.C. championship is practically resting in Jackson.

"Denison Returns a Punt"

"HAM" HOUSE
Back

"THE EAGLE RESERVES"

Front row. Left to right: Harold King, line; "Sonny" Webb, line; John Head, back; James Parham, back.

Back row. Left to right: Lanier DeShazo, line; "Slim" Mattox, line; Charles Butler, back; Robert Rollins, line; Edward Hicks, manager.

Coach Johnson did not have to worry about replacements during the past grid campaign. This steady string of reserves kept the eleven men who were on the field constantly on their toes. All will be back in 1936 and with the experience gained through this year, these men will be primed for a starting berth on the Eagle machine.

Presenting our M.V.C. Champs

COACH J. L. JOHNSON

EUNICE HARRIS LOUISE HASKINS NELL FOOTE DORIS PULLEN

"CHAMPIONS ALL"

Lambuth's greatness in basketball is truly shown by the number of All Stars placed on the team, picked by tournament officials. The Eaglettes placed four out of the six places on the team. The Eagles placing two out of five.

For Harris it was her third time and for Foote, it was the fourth time to be placed on an All M.V.C. team. It was the second time in as many years for Haskins. Further honors were taken by Harris being named "Outstanding Player" in the tournament.

Winifred DeShazo took top honors in the men's division. "Shack" was named "Outstanding Player" as well as being one of the guards picked on the All Star team.

Billy Steele finished his college basketball career in a blaze of glory, making a place on the All Star team at forward.

The officials made no mistake in naming these representatives, in fact, if the entire personnel of both teams could have been taken from the lists of the Blue and White, it still would have had just as much power.

WINIFRED DESHAZO

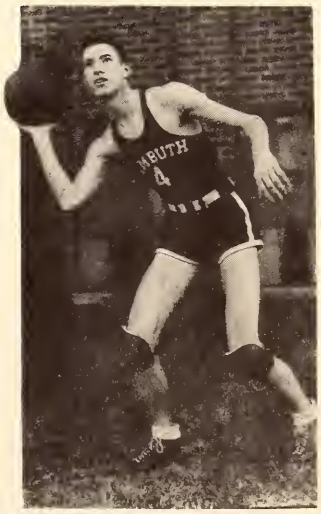

BILLY STEELE

ELEANOR SWIFT
(Forward)

LOUISE LAX
(Forward)

CELESTINE KAY
(Guard)

LOTTIE M. HARVEY
(Forward)

TO THE WINNERS—

"Hail to the Champs"—For the third straight year Lambuth College Eaglettes successfully defended their Mississippi Valley Conference Crown. Coach Johnson, without doubt, produced the greatest college team in the entire nation in the personnel of his '36 winners.

The Lambuth team worked all through the year as a championship unit. It met the best the world had to offer and in every contest the Eaglettes proved they had the "stuff" it takes to make a great team.

Chalking up nine wins and not suffering a defeat during the regular playing season, Lambuth entered the M.V.C. tournament seeded number one. Here the Eaglettes further demonstrated their championship caliber by thoroughly trouncing the highly touted Martin College team in the finals, 37-25.

Captain Eunice Harris, for the second straight year, received honor as being "Best All-Round Girl Player." In addition, Harris was named guard on the All Star team for the third time.

Louise Haskins was named center on the All Star team for her second time in as many years.

Nelle Foote had little trouble in cinching one of the forward positions for her fourth year on the All Star team.

Doris Pullen made the All Star team, being named as one of the guards.

Eleanor Swift finished her fourth year of service to the Blue and White, receiving honorable mention on the All Star team.

Celestine Kay was named "Most Beautiful" as well as receiving honorable mention as one of the guards.

MAXINE BURNETTE
(Forward)

ESTELLE CRAWFORD
(Guard)

ONARINE BURNETTE
(Forward)

"THE EAGLES FLY HIGH"

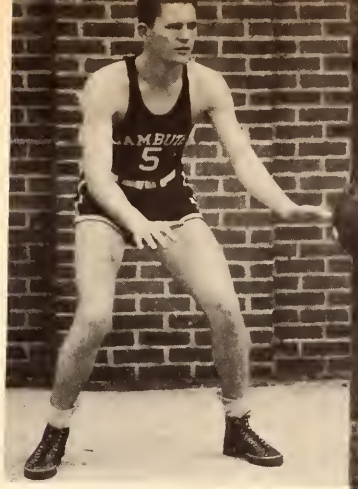

Coach Johnson produced another great team during the season of 1935 and '36. Under the captaincy of Raymond Matthews, the Eagles began their season in a blaze of glory by downing the University of Tennessee, present Southeastern Conference Champions, by a score of 29 to 28. Lambuth then went through the regular scheduled conference games, winning twelve and losing two.

The Eagles entered the M.V.C. tournament in a top seeded position. Meeting Alabama State in the first game, Lambuth ran wild to win 68 to 18. In the semi-finals Lambuth met U.T. Junior Vols. Those who watched this affair saw the best game in the tournament, Lambuth finally winning, after two overtime periods, 41-35.

JOHNNY PARHAM
(Guard)

RAYMOND MATTHEWS (Capt.)
(Forward)

WAVY BATTS
(Center)

MARCUS GURLEY
(Center)

PAT WEBB
(Guard)

In the final game it could easily be seen that Lambuth did not have the physical stamina to win, Sunflower emerging M.V.C. Champions, 34-29. Many believed that with a few more hours of rest Lambuth could have stopped the Aggies.

Lambuth placed two men on the All Star team, Winifred DeShazo and Billy Steele. DeShazo was named "The Most Outstanding Man" in the tournament.

Wavey Batts closed his college basketball career in the tournament. Twice named as center on the All Star Team, the big Kentuckian will be sorely missed next year.

Raymond Matthews as Captain, led his team unfaltering, throughout the season. "Smiling Ray" will be back next year.

Patt Webb, Lanier DeShazo and Johnny Parham alternated through the year at the guard positions. Marcus Gurley will be back to take care of the center position. William Wunslow will be lost through graduation.

L. "TURPO" DeSHAZO
(Guard)

"BUDDY" WINSLOW
(Forward)

"SULLIE" SULLIVAN
(Forward)

THINGS TO REMEMBER 'EM BY

Raymond's smile.
Patt's long shots.
Steele's one hander.
DeShazo's (Winifred) high scoring.
Batt's jumping ability.
Parham's first-year consistency.
Sullivan's fight.
Winslow's steadiness.
DeShazo's (Lanier) defensive work.

THE BOYS IN ACTION

TENNIS

ED. HICKS

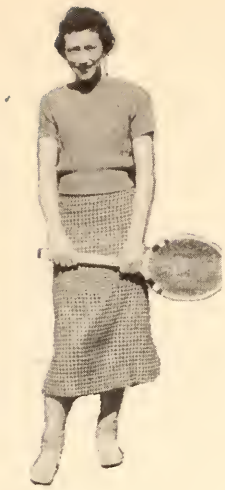

ELEANOR SWIFT

NELLE FOOTE

THOMAS SWIFT

Lambuth seems to have acquired a habit of winning Tennis Championships in the Mississippi Valley Conference. For eight years the racquet wielders of the Blue and White have monopolized all honors in the Valley. Again in 1936 Coach Johnson presents a powerful team, both doubles and singles.

Returning from last year are: Nelle Foote, Eleanor Swift, and Marjorie Swift. In the men's division returning veterans are Ennis Robbins, T. W. Doty, Tom Swift, Ed Hicks and Gardner Ray.

GARDNER RAY

T. W. DOTY

MARJORIE SWIFT

ENNIS ROBBINS

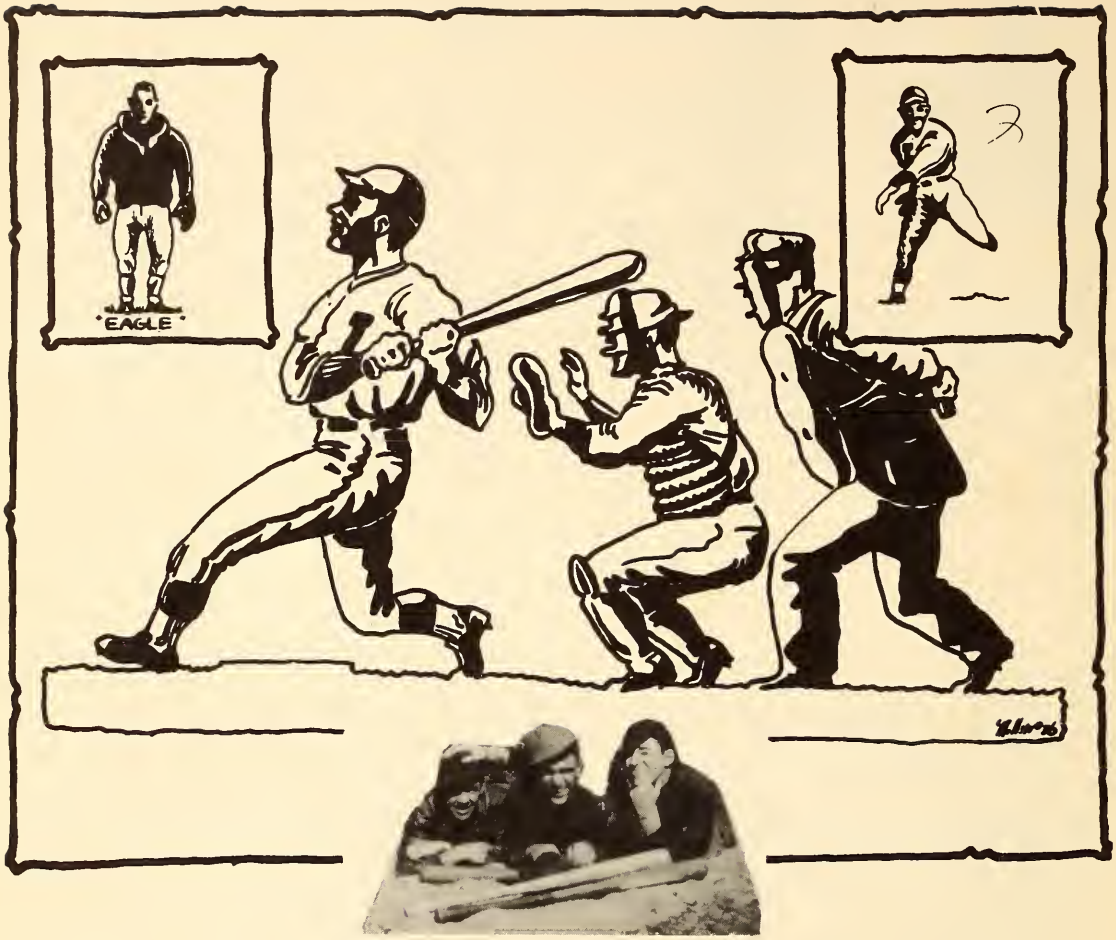

BARTON WEBB
Pitcher

RAYMOND MATTHEWS (Captain)
First Baseman

BILLY STEELE
Pitcher

PROSPECTS GOOD FOR BASEBALL

With numerous veterans returning, the prospects for the 1936 baseball season are unusually bright. Eagle fans are expecting an excellent, hustling ball club this spring.

The Eagles developed remarkably under the heavy schedule of last year. They held their own under the hardest of circumstances. At the close of the season, John Dee Webb, infielder, and "Lefty" Barrett, pitcher, graduated to the Kitty League Loop. There they both demonstrated the effect of good coaching, received while at Lambuth.

Returning Eagles are: Raymond Matthews, Patt Webb, Barton Webb, Howard Mitchell, Curtis Sullivan, Billy Steele and John Head.

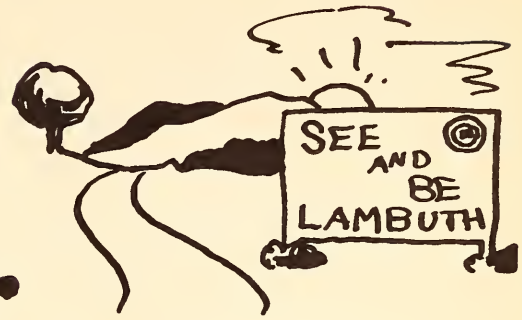

Cartoons humor and advertisements

LAMBUTH COLLEGE

Jackson, Tennessee

LIBERAL ARTS COURSE OF FOUR YEARS LEADING TO THE A. B. DEGREE

Standard Requirements for Entrance and Graduation
Pre-Professional Courses
Emphasis on Thorough Class Work
Attention to Individual Needs
Supervised Physical Education Program for Both Men and Women

Lambuth College is a member of the Tennessee College Association and is granted full certification privileges by the State Board of Education

For Catalog Write

RICHARD E. WOMACK, President

Barber, looking at John Head's sleek hair—"Do you want it cut or just the oil changed."

In Loving Memory of

MISS MATIE'S MODEL T
"Though you have gone from our midst you will never be forgotten."

LAMBUTH ANTIQUE LEAGUE

Protect the Only Pair
of Eyes You'll Ever Have
Have Them Examined
Regularly

LaGRANGE OPTICAL CO.

Dr. N. F. LaGrange
Dr. F. M. N. LaGrange
118 E. Lafayette St.
Phone 148

Compliments of

MIDWEST DAIRY PRODUCTS COMPANY

Jackson, Tennessee

Where Lambuth Banquets

THE NEW SOUTHERN HOTEL

We Solicit Lambuth Students', Their Friends' and Relatives' Patronage

You Will Like Our Coffee Shop
Always Open

Compliments of

McKENZIE BAKERY

Jackson, Tennessee

C. H. Little & Co.

Investment Securities

106 S. Liberty

Compliments of
BLACK & WHITE STORE
111 E. Lafayette St.
Jackson, Tennessee

Compliments of

JACKSON PACKING COMPANY

"Yes, lady," said Roy Williams, "I play the piano, but only for my own amazement."

Telephone

838

225 West

Lafayette

COAL

BEARE ICE & COAL CO.

Prof. Stalvey—"Having two wives at one time is bigamy. What is only one wife?"

"Editor" English—"Monotony."

McGEE ROSS

HARDWARE COMPANY

Sporting Goods

Jackson, Tennessee

BULOVA WATCHES

and

HIGH GRADE GIFT JEWELRY

L. P. JACKSON

Jeweler and Optometrist

Jackson, Tenn.

"You must be fond of coffee," said Mrs. Tucker to Louie Wrather, who had sent his cup forward for the seventh time.

"Indeed I am," Louie replied, "or I shouldn't have drunk so much water to get so little."

Margaret Phillips—"A penny for your thoughts."

Hamilton Howse—"Sorry, but I would lose my amateur standing."

CURTISS PLUMBING COMPANY

Plumbing and Heating Engineers

BUTLER AUTOMATIC STOKERS

306 E. Main St.

Phone 51 Jackson, Tenn.

Heard about "Bus-driver" Chronister—"Is he a reckless driver? Say, when the road turns the same way he does, it's just a coincidence."

"I Strongly Advocate
PLASTERKAST HAIR OIL"
says
PROF. A. D. OXLEY
"Sprinkle on a few pints and worry no more about cowlicks, unruly curls, bangs, fallen arches and book salesmen"
ON SALE IN BIOLOGY LAB.

H. E. ANDERSON'S
Cash Grocery
THE FINEST OF FOODS
Phone 1194
King and Campbell Streets

Sully (registering disgust)—"Lucille said she'd be true to the end."
Doty—"Well, what'sa trouble?"
Sully—"You know I'm a tackle."

———o———

Garrett—"Boy, did I knock 'em cold in that Math quiz?"
"Chicken-hatcher" O'Neale—"What did you make?"
Garrett—"Zero."

LAMBUTH STUDENTS TOOK
1,056,000 STEPS TODAY!*
You need the comfort that
BOND'S
SHOES CAN GIVE

SHOES 107 E. Main HOSIERY
*Estimate based on actual calculation.

Taxi Driver—"My, what a clutch!"
Shack (from the rear)—"Say you—watch the road. This is none of your business."

———

"I don't think that man in the balcony likes for Bud to play his drum."
"Why?"
"He just dropped a knife and asked him if he knew what was inside of it."

Compliments of
SECOND NATIONAL BANK

BROOKS NEWS CO.
Cigars Candies Magazines
208 E. Main Phone 217

THOMPSON LIBERTY STORE
100 Per Cent for Our Schools
305 E. Lafayette

Compliments of
BOB'S BIG DIP
439 N. Royal

"It's better to have loved a small man than never to have loved a tall."—Nelwyn Todd.

FACULTY FUN

"I shall now illustrate what I have on my mind," said Professor Walker as he erased the board.

———o———

Eunie Harris—"There's a rat in my room."

Miss Comer—"Make him get out. You know men aren't allowed on third.

———o———

Prof. Clement—"You don't chew tobacco, do you Mr. Cosner?"

Cosner—"No, ma'am, but I could let you have a cigarette."

———o———

Dean Eagle—"There's a young man in this class who is making a fool of himself. When he's finished, I'll start."

———o———

Dr. Simms (lecturing)—"I predict the end of the world in 50 million years."

Joe Pennel (with a sigh of relief)—"Oh! I thought you said 15 million."

DRINK

Coca-Cola

IN BOTTLES

"AROUND THE CORNER FROM EVERYWHERE"

Compliments of

McCALL-HUGHES CLOTHING COMPANY

"Specialists in Men's Styles"

Corner East Lafayette and Church Streets

Compliments of

FIVE POINTS LUMBER COMPANY

Phones 3300-3301

"Everything to Build Anything"

"Pawdon me, Mrs. Astorbilt, but that would never have happened if you hadn't stepped between me and the spittoon."

NATHAN'S
MAIN AT MARKET

S. M. LAWRENCE COAL CO.

Phone 6

Jackson, Tennessee

TUCHFELD'S

Stylish Apparels
Dry Goods
Ladies' Ready-to-Wear
Men's and Boy's Clothing

Compliments of
DR. CLARENCE S. GOBELET
Eyesight Specialist
Phone 363 Jackson, Tenn.

COOPER'S

BLUE AND WHITE
BOOK STORE
"Brings Woolworth's to the Campus"

Why go elsewhere to be cheated?—Come to Us.

SPRING SPECIAL
S. V. Clement Chewing Gum
For Class Use
Silent Action

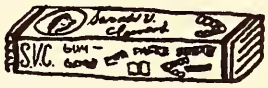

ANNOUNCING BIG
"RAT SALE"

One-half cent slash on one lot of fine, slightly rat eaten, candy, peanuts, and note-book paper.

MOST OF THIS STUFF IS AS GOOD AS NEW AS THE RATS REFUSED TO EAT IT.

We Cheat U Right
T. W. "Jesse James" Doty, Prop.

Compliments
of
NATIONAL BANK OF
COMMERCE

THE
G. H. ROBERTSON
COMPANY

Incorporated Since 1896

Exclusive Outfitters to Men and
Young Men

Jackson, Tennessee

The three great menaces to safe driving in America: Hic, hike, and hug.

LEARNING WHILE SERVING

From boyhood it was said of Abraham Lincoln that he was a "learner." In his ambition to post himself he sat at the feet of whoever could teach him. In time he overtopped them all.

The "learner" rises above his competitors in all life's activities. He masters conditions because he learns all about them.

We sit at the feet of the public wherever we have stores, learning and posting ourselves of the needs of home and person as best we can.

Diligently applying ourselves to the task of providing those needed when needed is the virtue to which may be traced much of the extraordinary development of this company.

J. C. PENNEY CO.
109 E. Lafayette Street
Jackson, Tenn.

Lest We Forget Two of the Year's Great Tragedies

SAWYER'S CATASTROPHE

KATY'S CALAMITY

WALLPAPER - PAINT
Gifts—Art Supplies
Wilson-Geyer Co.
307-09 E. Main Phones 2400-2401

Say It With Flowers
VINEYARD'S
Phone 16
Lafayette and Cumberland

MRS. TUCKER* KNOWS HER GROCERIES—
So She Gets Them at

LIBERTY CASH

Finest Meats and Groceries

Free Parking **221 W. Lafayette**

***Mrs. E. A. Tucker Is Lambuth Dietitian.**

Compliments of

THE FIRST NATIONAL BANK
Jackson, Tennessee

PINKSTON & SCRUGGS
DRUGS
Phone 800

After a Day of Study and Grind, Why Not Come Down and See Us Sometime?

PARAMOUNT-STATE THEATRES

We understand that Freshman Fleming wrote home that he had three cuts and received a first aid outfit in the return mail.

Thompson-Finley's

BUSTER BROWN SHOE STORE

213 E. Lafayette St.

Good Shoes at a Reasonable Price

BALDRIDGE & COMPANY

Insurance

610-11 First National Bank Building

Jackson, Tennessee

Compliments of

THE FRANCES SHOPPE

112 N. Church Jackson, Tenn.

SPECIAL AWARD

This genuine china mustache cup is awarded to Bill Miller, who possesses the only tonsorial embellishment extant on the campus. Bill had a competitor in the person of Bro. James Parr, but he was forced to give up when all his coaxing failed to produce a worthy growth.

Prof. Walker was ruled out because of his faculty affiliation.

SMITH BARBER SHOP

"A Hearty Welcome to All Lambuth Students"

W. Lafayette Jackson, Tenn.

Meet Me at

NANCE'S DRUG STORE

1871 HOLLAND'S 1936

For more than three score years Holland's has been a part of this community—entering into the spirit of and giving impetus to every worthy enterprise for the happiness and prosperity of this section.

To you Lambuth Graduates, we say CONGRATULATIONS. To you would-be and will-be graduates we extend greetings. Come to see us often. We like to serve your needs.

STYLE QUALITY VALUE SERVICE

in

Ready-to-Wear, Clothing, Dry Goods and Draperies

JIMMY BIG DIP

Sandwiches of All Kinds

Coney Islands 5c

Hamburgers 5c

Swifts Ice Cream

Main at Shannon Phone 582

STAR LAUNDRY & JACKSON CLEANERS

Phones 2123 and 2124

"Best Foods Obtainable . . .

. . . See It Prepared"

THE COFFEE CUP, Inc.

Corner Liberty & Baltimore Sts.

Jackson, Tennessee

R. S. Clark Phone 407

A politician's greatest asset is his lie ability

THE SOUTH'S MOST POPULAR FLOUR

Milled In

Jackson, Tennessee

MODEL MILL COMPANY, INC.

WEST TENNESSEE POWER AND LIGHT COMPANY

Jackson, Tennessee

See the New

"ROMANCE FROCKS"

The Perfect $7.90 Dress

GRAND LEADER

Pres. Womack—"I hate to tell you that John is a moron."

Papa Head—"Wait until he gets home. I'll teach him to join one of those college fraternities without my consent."

THE LAST WORD

The cartoon on the introductory page of this section, like the rumor of Mark Twain's death, is slightly exaggerated. The merchants and business men of Jackson, on the whole, responded wholeheartedly to our efforts to sell advertising. We have tried to eliminate such trite phrases as "Patronize Our Advertisers" from these pages, but may we suggest that you look through this section carefully? In it you will find the friends of Lambuth College and its students—the public spirited citizens who are really interested in us. If you think this is a sentimental appeal, remember next year there will be another annual and more ad selling, so let's make the bond between Lambuth and her advertisers stronger.

Raymond Hammond,
Business Manager.

As there have been many changes in the things that have been dear to the heart of every Lambuth Student, there have been changes in the book that records the actions of these students. We hope that these changes will meet with your approval and that you will keep this in mind as you criticise this, your 1936 LANTERN.

Harry English,
Editor.

In the Perpetuation of
Happy Memories
Nothing Can Play the Part of
Pleasing Pictures

The Photographs Herein Reproduced
Are from

THE MOORE STUDIO

and Are Submitted as
Today's Standard of
This Progressive Art.

Becky—"Handsome men are always conceited."
Johnny—"Not always; I'm not."

PUBLISHED BY WELCH CHICAGO

For Reference

Not to be taken from this room

LAMBUTH UNIVERSITY LIBRARY
3 9866 1006 2560 6